TICKET

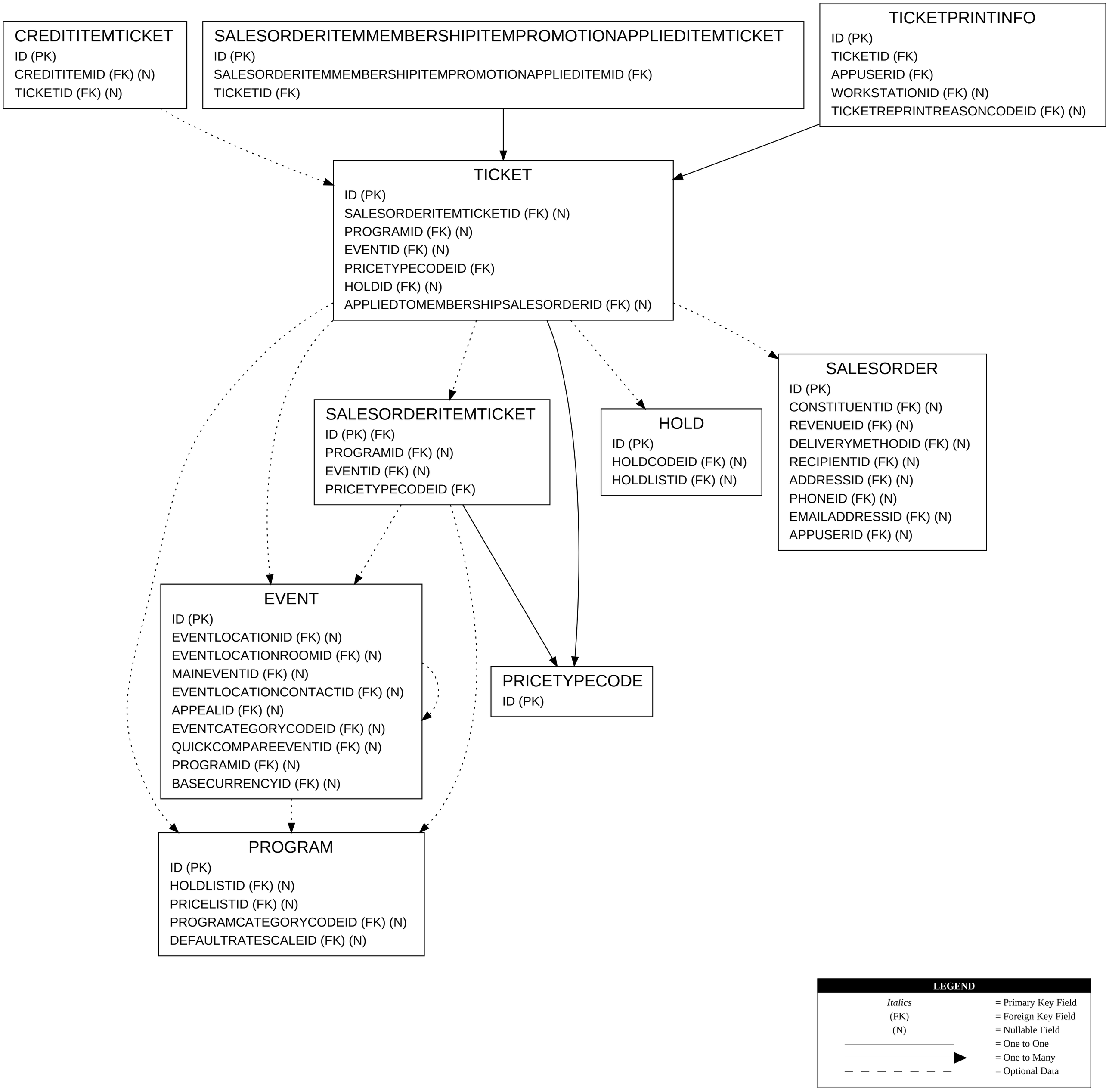
CREDITITEMTICKET
ID (PK)
CREDITITEMID (FK) (N)
TICKETID (FK) (N)
SALESORDERITEMMEMBERSHIPITEMPROMOTIONAPPLIEDITEMTICKET
ID (PK)
SALESORDERITEMMEMBERSHIPITEMPROMOTIONAPPLIEDITEMID (FK)
TICKETID (FK)
TICKETPRINTINFO
ID (PK)
TICKETID (FK)
APPUSERID (FK)
WORKSTATIONID (FK) (N)
TICKETREPRINTREASONCODEID (FK) (N)
TICKET
ID (PK)
SALESORDERITEMTICKETID (FK) (N)
PROGRAMID (FK) (N)
EVENTID (FK) (N)
PRICETYPECODEID (FK)
HOLDID (FK) (N)
APPLIEDTOMEMBERSHIPSALESORDERID (FK) (N)
SALESORDER
ID (PK)
CONSTITUENTID (FK) (N)
REVENUEID (FK) (N)
DELIVERYMETHODID (FK) (N)
RECIPIENTID (FK) (N)
ADDRESSID (FK) (N)
PHONEID (FK) (N)
EMAILADDRESSID (FK) (N)
APPUSERID (FK) (N)
SALESORDERITEMTICKET
ID (PK) (FK)
PROGRAMID (FK) (N)
EVENTID (FK) (N)
PRICETYPECODEID (FK)
HOLD
ID (PK)
HOLDCODEID (FK) (N)
HOLDLISTID (FK) (N)
EVENT
ID (PK)
EVENTLOCATIONID (FK) (N)
EVENTLOCATIONROOMID (FK) (N)
MAINEVENTID (FK) (N)
EVENTLOCATIONCONTACTID (FK) (N)
APPEALID (FK) (N)
EVENTCATEGORYCODEID (FK) (N)
QUICKCOMPAREEVENTID (FK) (N)
PROGRAMID (FK) (N)
BASECURRENCYID (FK) (N)
PRICETYPECODE
ID (PK)
PROGRAM
ID (PK)
HOLDLISTID (FK) (N)
PRICELISTID (FK) (N)
PROGRAMCATEGORYCODEID (FK) (N)
DEFAULTRATESCALEID (FK) (N)
LEGEND
Italics = Primary Key Field
(FK) = Foreign Key Field
(N) = Nullable Field
= One to One
= One to Many
= Optional Data