Email

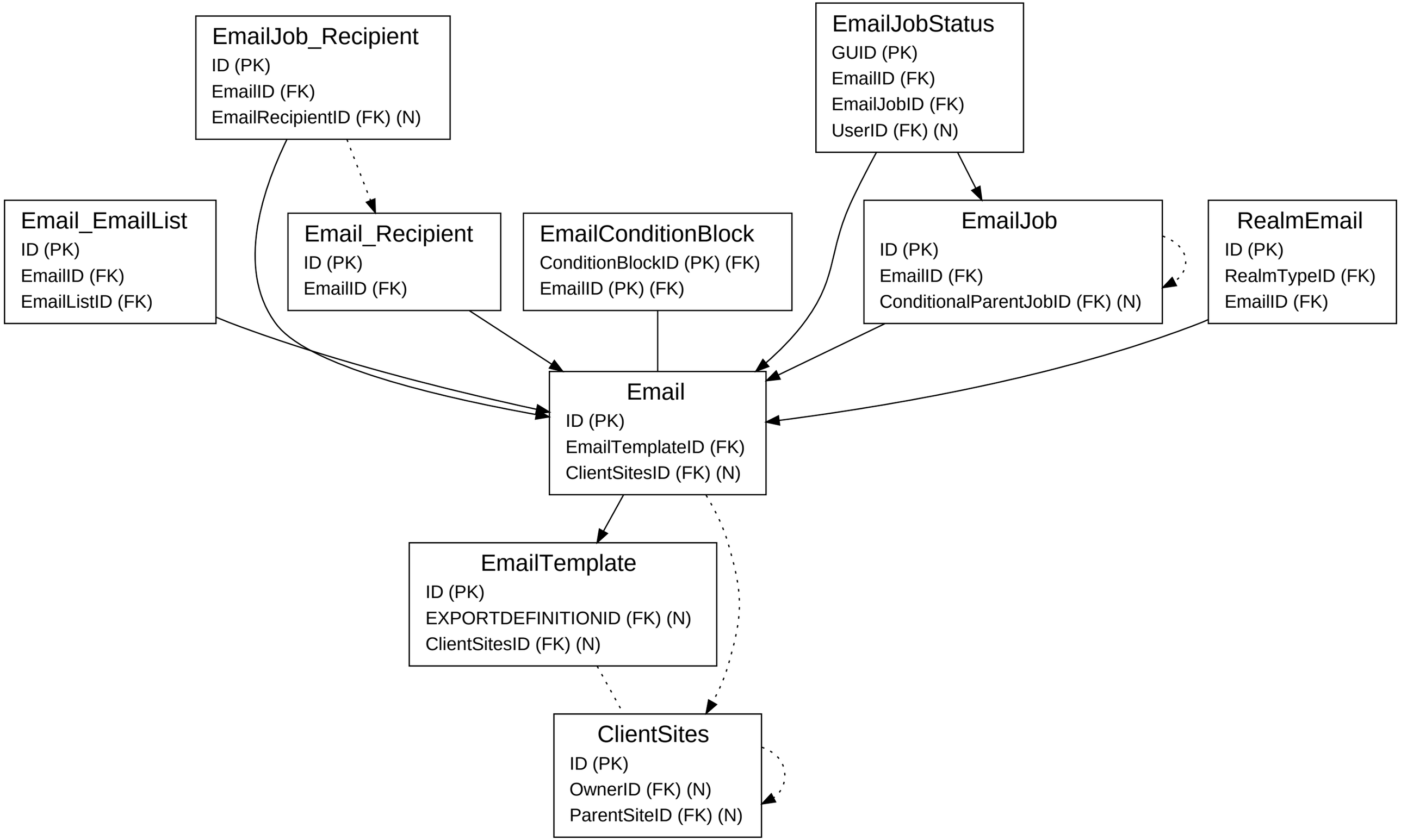

LEGEND	
Italics	= Primary Key Field
(FK)	= Foreign Key Field
(N)	= Nullable Field
———	= One to One
———▶	= One to Many
— — — — — — —	= Optional Data