BATCHAUCTIONITEMCONSTITUENT

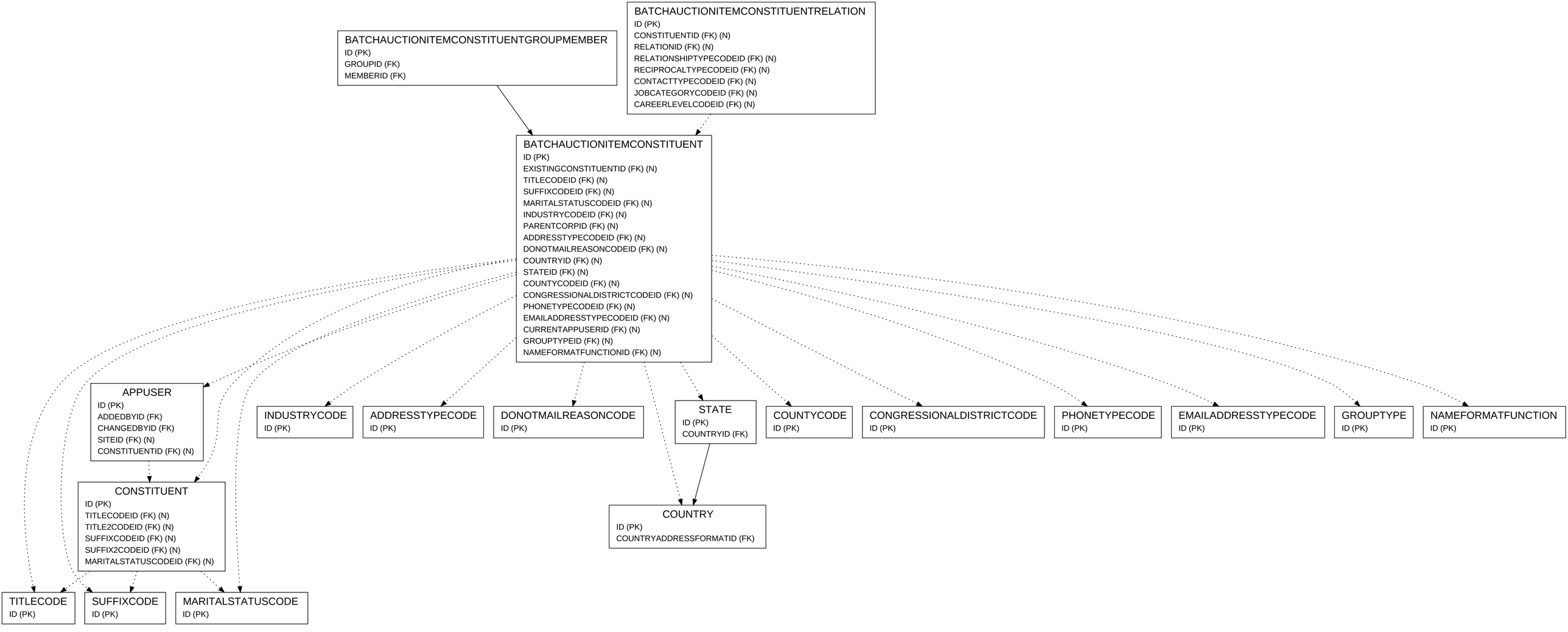

LEGEND

Italics	= Primary Key Field
(FK)	= Foreign Key Field
(N)	= Nullable Field
	= One to One
	= One to Many
	= Optional Data