BATCHSPONSORSHIPCONSTITUENT

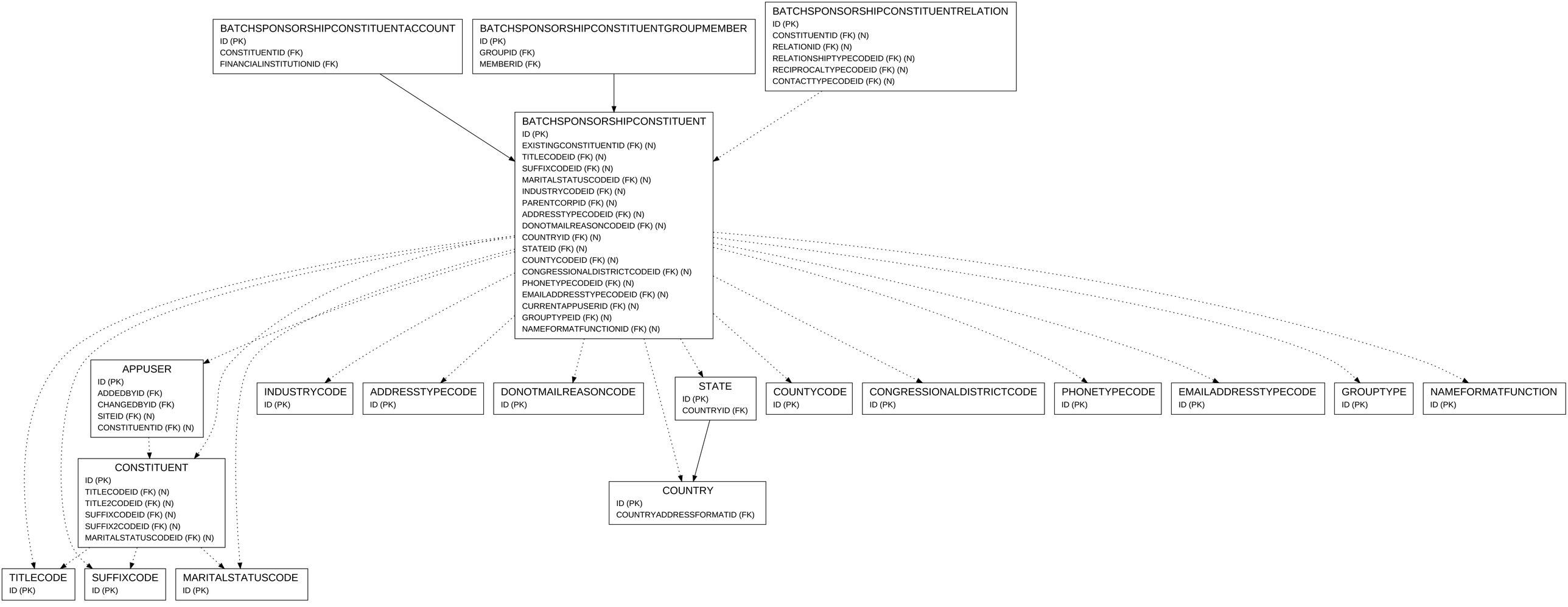

LEGEND	
Italics	= Primary Key Field
(FK)	= Foreign Key Field
(N)	= Nullable Field
———	= One to One
———▶	= One to Many
- - - - - -	= Optional Data