CREDIT

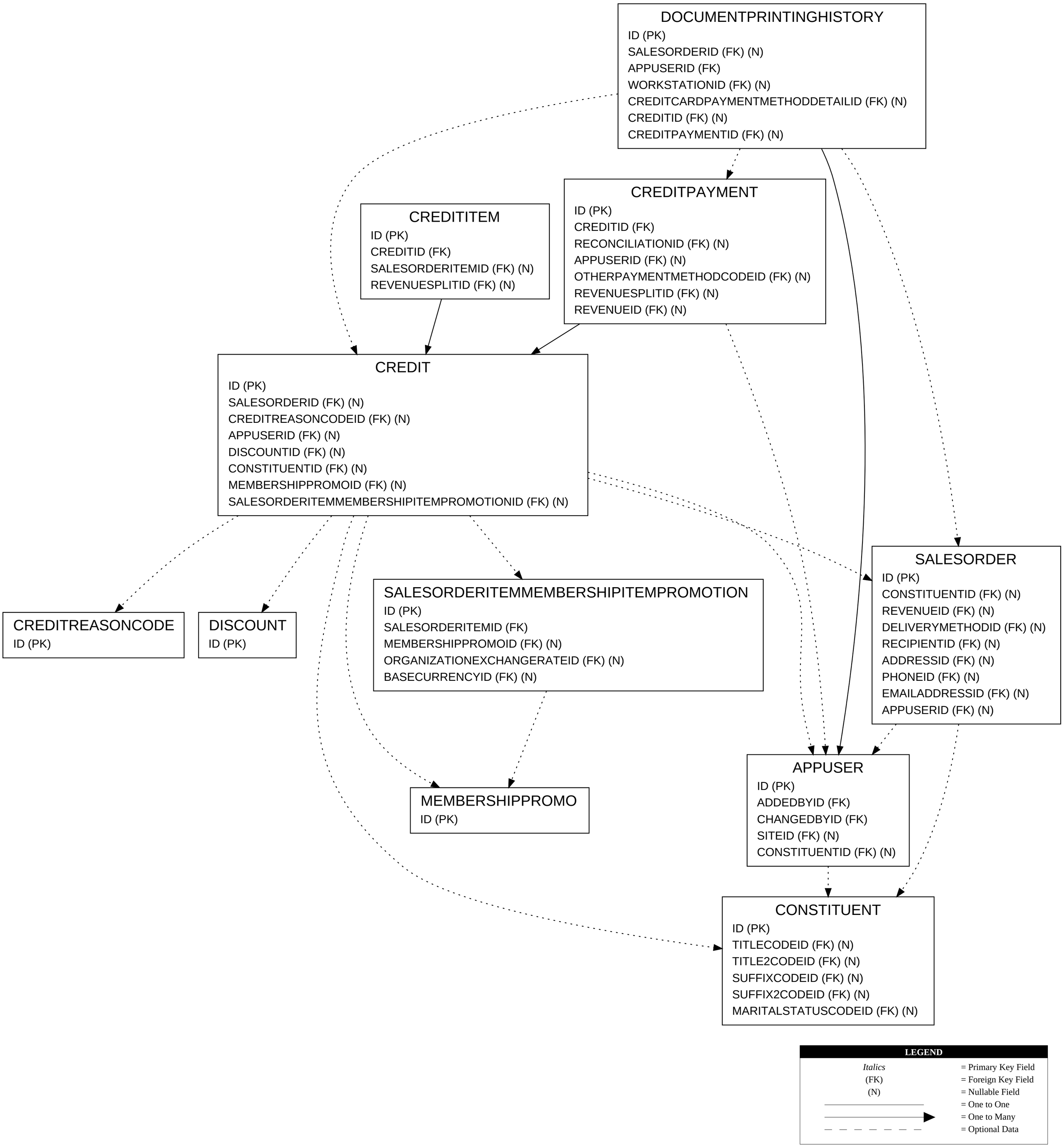
DOCUMENTPRINTINGHISTORY
ID (PK)
SALESORDERID (FK) (N)
APPUSERID (FK)
WORKSTATIONID (FK) (N)
CREDITCARDPAYMENTMETHODDETAILID (FK) (N)
CREDITID (FK) (N)
CREDITPAYMENTID (FK) (N)
CREDITPAYMENT
ID (PK)
CREDITID (FK)
RECONCILIATIONID (FK) (N)
APPUSERID (FK) (N)
OTHERPAYMENTMETHODCODEID (FK) (N)
REVENUESPLITID (FK) (N)
REVENUEID (FK) (N)
CREDITITEM
ID (PK)
CREDITID (FK)
SALESORDERITEMID (FK) (N)
REVENUESPLITID (FK) (N)
CREDIT
ID (PK)
SALESORDERID (FK) (N)
CREDITREASONCODEID (FK) (N)
APPUSERID (FK) (N)
DISCOUNTID (FK) (N)
CONSTITUENTID (FK) (N)
MEMBERSHIPPROMOID (FK) (N)
SALESORDERITEMMEMBERSHIPITEMPROMOTIONID (FK) (N)
SALESORDER
ID (PK)
CONSTITUENTID (FK) (N)
REVENUEID (FK) (N)
DELIVERYMETHODID (FK) (N)
RECIPIENTID (FK) (N)
ADDRESSID (FK) (N)
PHONEID (FK) (N)
EMAILADDRESSID (FK) (N)
APPUSERID (FK) (N)
CREDITREASONCODE
ID (PK)
DISCOUNT
ID (PK)
SALESORDERITEMMEMBERSHIPITEMPROMOTION
ID (PK)
SALESORDERITEMID (FK)
MEMBERSHIPPROMOID (FK) (N)
ORGANIZATIONEXCHANGERATEID (FK) (N)
BASECURRENCYID (FK) (N)
MEMBERSHIPPROMO
ID (PK)
APPUSER
ID (PK)
ADDEDBYID (FK)
CHANGEDBYID (FK)
SITEID (FK) (N)
CONSTITUENTID (FK) (N)
CONSTITUENT
ID (PK)
TITLECODEID (FK) (N)
TITLE2CODEID (FK) (N)
SUFFIXCODEID (FK) (N)
SUFFIX2CODEID (FK) (N)
MARITALSTATUSCODEID (FK) (N)
LEGEND
Italics = Primary Key Field
(FK) = Foreign Key Field
(N) = Nullable Field
= One to One
= One to Many
= Optional Data